In the Box

MZX250 Headphones

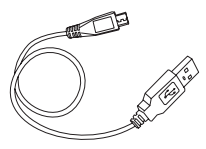

Micro USB Charging Cable

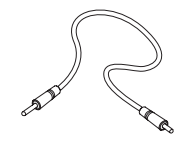

AUX Cable

A Closer Look

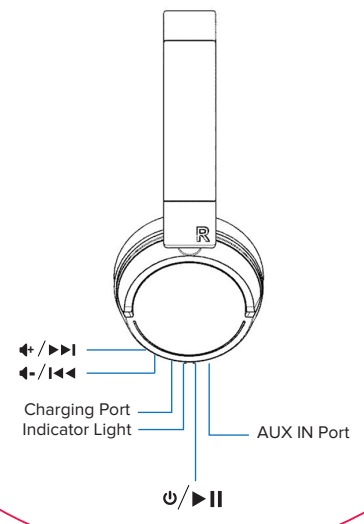

Charging

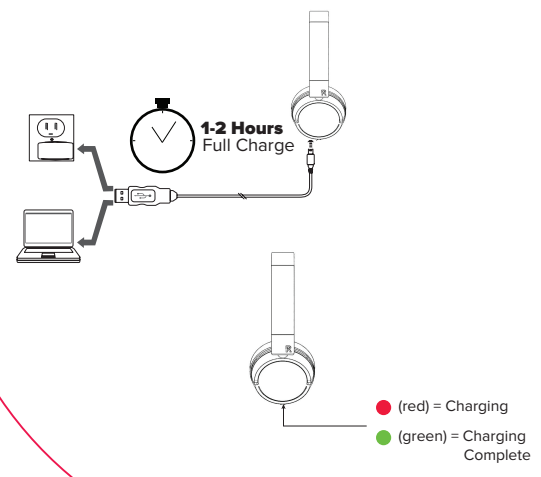

Bluetooth Pairing

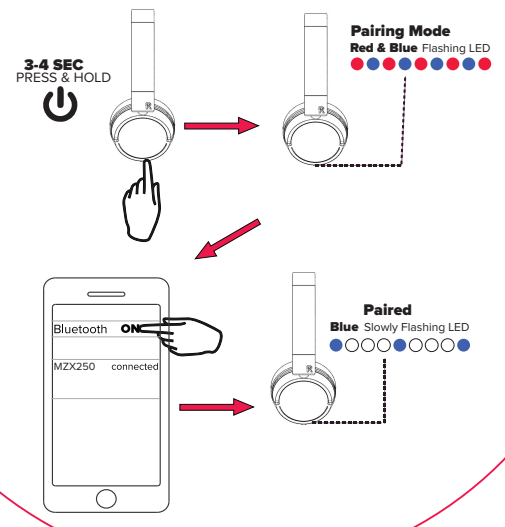

Listening to Music

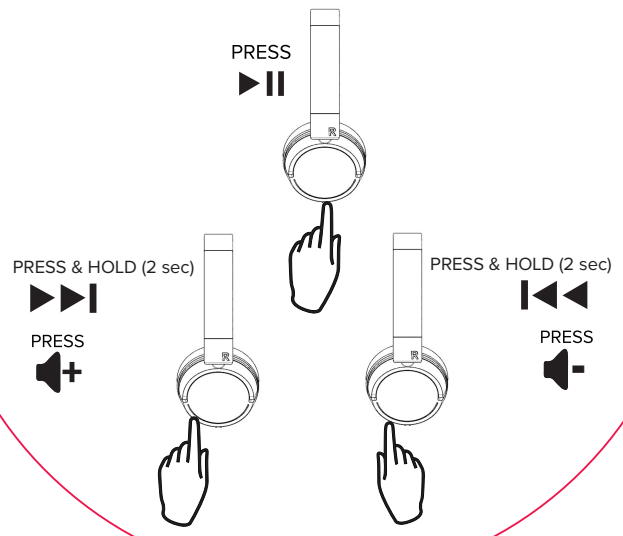

Wired Use

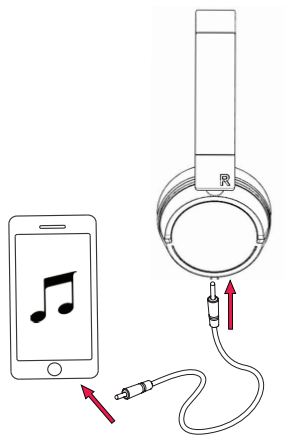

Plugging in the included 3.5mm AUX cable will disable Bluetooth allowing you to listen to music over a wired connection.

est. FIRST

FOLLOW US ON #myalteclansing